Motor model AIR-006W ⟷ SOLD SEPARATELY Gear box model S60A

DRAWING
(mm)

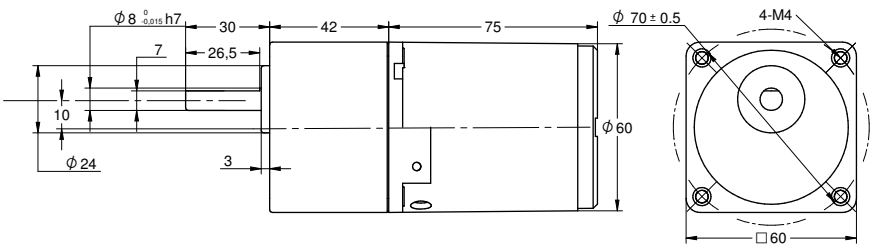

PHOTO

MODEL NO. DESIGNATION

Motor model - Voltage - S/T C/B S= Single phase / T=Three pase C =Cable / B = Terminal box Example: **AIR-006W**-230-SC (*)

Gear box model - Gear ratio Example: **S60A**-050 (*)

*** ALL MOTORS AND GEAR BOXES ARE SOLD SEPARATELY. SELECT GEAR BOX FRAME SIZE SAME AS MOTOR FRAME SIZE. ASSEMBLY SCREWS ARE INCLUDED IN DELIVERY**

GEAR MOTOR DATA RATIO	3	3,6	5	6	7,5	9	1	12,5	15	18	20	25	30	36	40	50	60	75	90	100	120	150	180	200	250	300	500	600	750
230VAC 50Hz 1 phase																													
Nominal rpm 220 VAC	400	333	240	200	160	133	120	96	80	67	60	48	40	33	30	24	20	16	13	12	10	8	7	6					
Nominal rpm 230 VAC																													
Nominal Nm 220 VAC	0.1	0.1	0.2	0.2	0.3	0.3	0.4	0.5	0.6	0.7	0.7	0.9	1.1	1.3	1.4	1.8	1.9	2.4	2.9	3.2	3.8	4.8	5.7	6.3					
Nominal Nm 230 VAC																													
120VAC 60Hz 1 phase																													
Nominal rpm 110 VAC	483	403	290	242	193	161	145	116	97	81	73	58	48	40	36	29	24	19	16	15	12	10	8	7					
Nominal rpm 120 VAC																													
Nominal Nm 110 VAC	0.1	0.1	0.2	0.2	0.2	0.3	0.3	0.4	0.5	0.6	0.6	0.7	0.9	1.1	1.2	1.5	1.6	2.0	2.4	2.6	3.2	4.0	4.8	5.3					
Nominal Nm 120 VAC																													
GEAR HEAD DATA																													
Efficiency (%)	81	81	81	81	81	81	81	81	81	81	73	73	73	73	73	73	66	66	66	66	66	66	66	66					
Max. torque (Nm)	3	3	3	3	3	3	3	3	3	3	3	3	3	3	3	3	3	3	3	3	3	3	3	3					
Radial F 20 mm shaft (N)	80	80	80	80	80	80	80	80	80	80	180	180	180	180	180	180	180	180	180	180	180	180	180	180					
Max. thrust load (N)	30	30	30	30	30	30	30	30	30	30	30	30	30	30	30	30	30	30	30	30	30	30	30	30					
Out rotation when in cw	cw	cw	cw	cw	cw	cw	cw	cw	cw	cw	ccw	ccw	ccw	ccw	ccw	ccw	cw	cw	cw	cw	cw	cw	cw	cw					

GEAR MOTOR FEATURES	STANDARD	CUSTOMIZATION
Motor type	AC induction	Voltage
Insulation Class	130 (B)	155 (F)
Speed tolerance	± 5%	
Cables 6W-25W | 40W-120W	AWG20 | AWG-18 300 mm	Harness
Cables wiring	Table at bottom of page	Per request
Housing materials	Aluminium	
Gears and shaft material	40Cr	Shaft dimensions
Bearings types	Ball bearings	
Operating temperature	-10-…+40 °C	-40-…+40 °C
Manufacturing quality standards	ISO 9001	
RoHS compliance	Yes	
CE | UL label	No | No	
IP rating cable | terminal box	IP20 | IP54	

Insulation Resistance
100 M Ω or more when 500 VDC megger is applied between the windings and the case after rated operation under normal ambient temperature and humidity.

Dielectric Strength
Sufficient to withstand 1.5 kV at 50 Hz or 60 Hz applied between the windings and the case for 1 minute after rated operation under normal ambient temperature and humidity.

Temperature Rise
Temperature rise of windings are 176°F (80°C) or less measured by the resistance change method after rated operation under normal ambient temperature and humidity.

MOTOR DATA		
Base voltage (VAC)	230	120
Nominal voltage (VAC) A	220	110
Nominal voltage (VAC) B	230	120
Phase | Frequency Hz	1 | 50	1 | 60
Number of poles	4	4
Output (W)	6	6
Nominal speed (rpm) voltage A	1200	
Nominal speed (rpm) voltage B		1450
Nominal torque mNm voltage A	48	
Nominal torque mNm voltage B		40
Nominal current (A) voltage A	0.15	
Nominal current (A) voltage B		0.20
Stall torque mNm voltage A	55	
Stall torque mNm voltage B		45
Capacitor µF included in delivery	1	2.5
Weight motor Kg	0.8	0.8
Weight gear motor Kg	1.2	1.2

ELECTRIC WIRING CONNECTION	
VERSION C 1 PHASE	capacitor white-blue | neutral N-red | phase-white CW, -blue CWW
VERSION B 1 PHASE	capacitor U2-Z2 | neutral N-U1 | phase-U2 CW, -Z2 CWW
VERSION C B 3 PHASES	-blue, -red, -white. Swap a pair for inversed rotation

© Copyright Transmotec

EU: +46 8 792 35 30
US: +1-339-234-9200
info@transmotec.com